

**5.0% GUARANTEED
LEASEBACK!***

Redstone.

Your world awaits



image for illustrative purposes only

THIS DISPLAY IS FOR SALE

Home design:

York 195
Monet facade

Address:

Lot 101
Nira Drive
Redstone Estate
Sunbury VIC 3429

Design features & options:

3 bedrooms
seperate study
seperate living
double garage

**This Burbank display home includes the following
luxurious upgrades:**

- Evaporative cooling
- External GPO for sprinkler system
- Colorbond panel lift garage door
- Designer floor coverings
- Rear and side boundary fencing
- Luxury window coverings
- Designer landscaping
- Exposed aggregate driveway
- Security system included
- Stone benchtops to kitchen
- 2740mm ceilings to ground floor & 2590mm ceilings to first floor

Home design:

York 195
Monet facade

Address:

Lot 101
Nira Drive
Redstone Estate
Sunbury VIC 3429

Land size:

272m²



Ground Floor90.4sqm.....	9.7sq
First Floor67.9sqm.....	7.3sq
Porch1.9sqm.....	0.2sq
Garage36.8sqm.....	4.0sq
Total197.0sqm.....	21.2sq



Photos are for illustrative purposes only and does not depict the home for sale. This image contains internal or external luxury upgrade items and furniture not included in the home price.

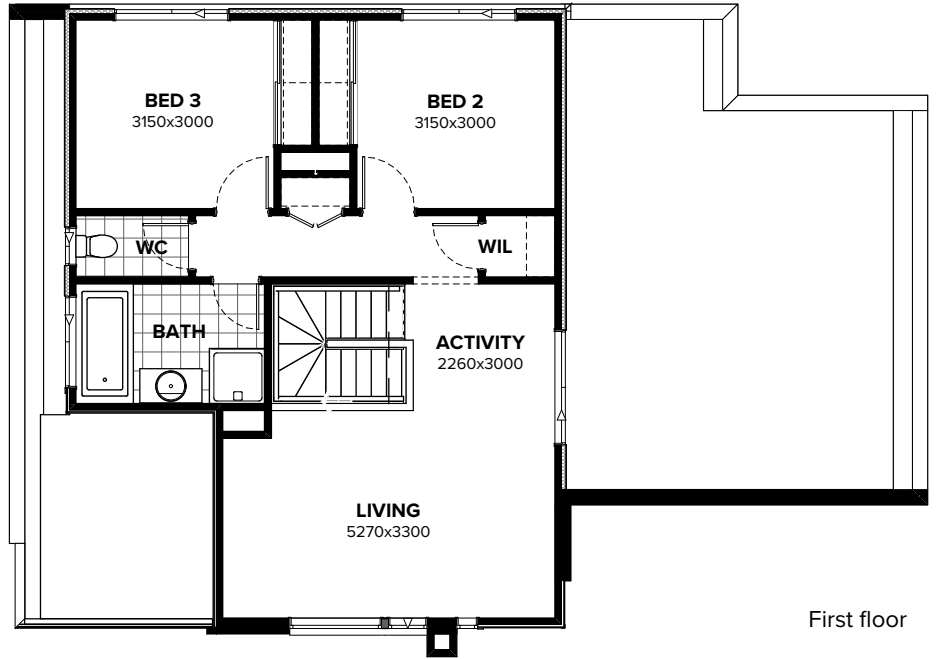

First floor

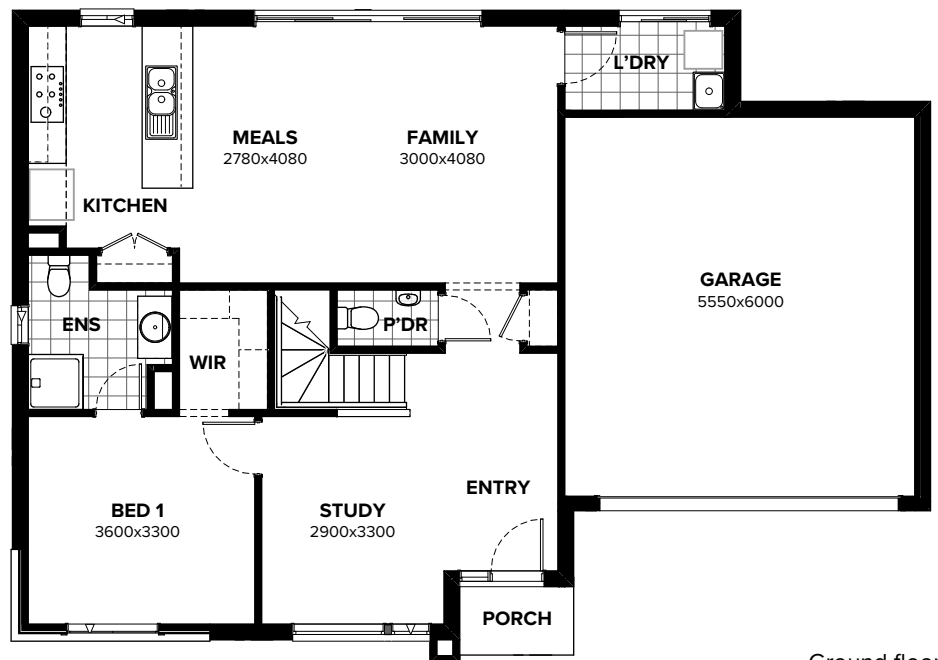

Ground floor

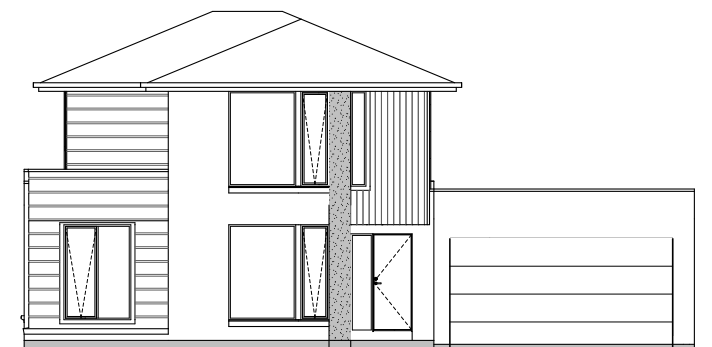

*5.0% return on investment for the life of the lease. Subject to developer design approval. Conditions apply. All photos and illustrations are representative only. All designs are the property of Burbank and must not be used, reproduced, copied or varied, wholly or in part without written permission from an authorised Burbank representative. Copyright Burbank Australia Pty Ltd. ABN 91 007 099 872. Builders Registration number CDB-U-52603.